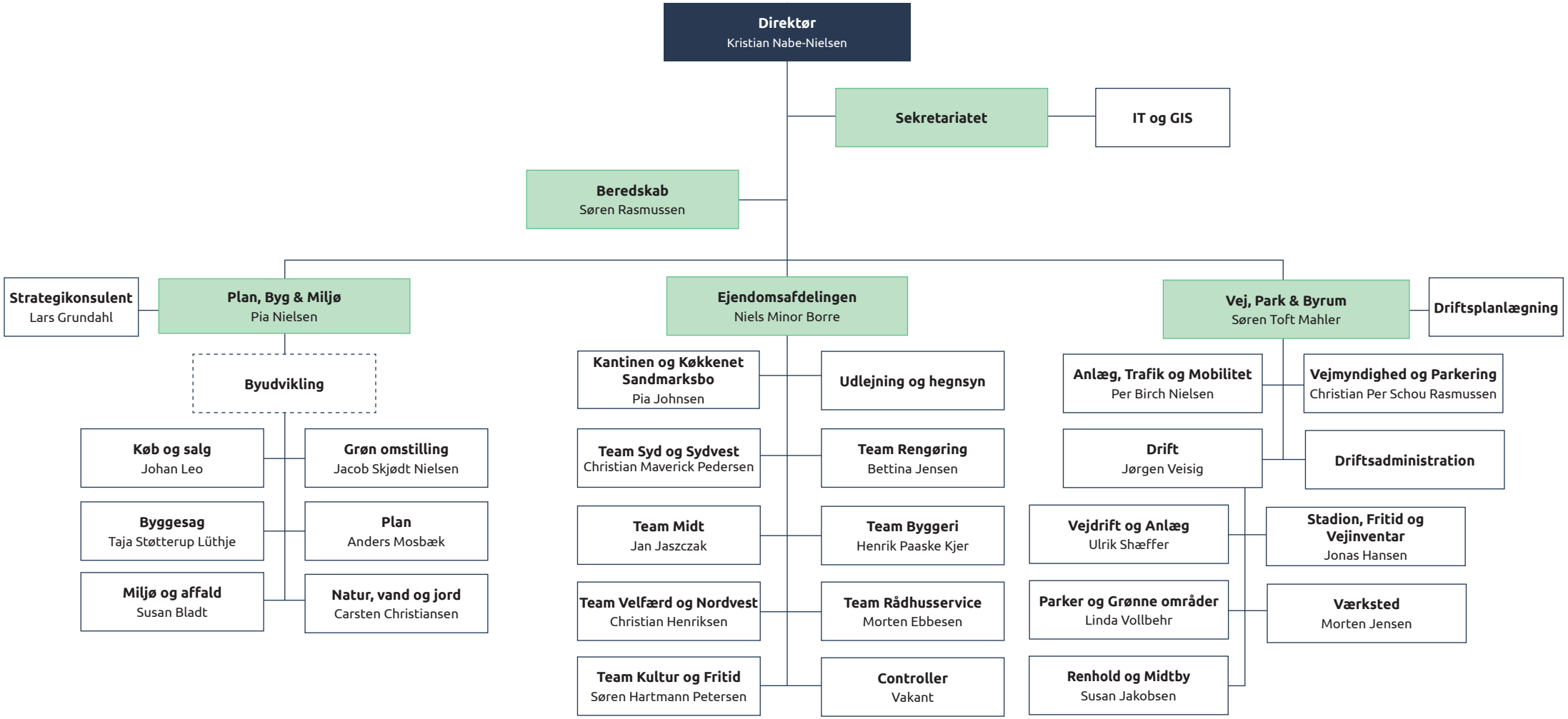Teknik- og Miljøforvaltningen (TMF)